

SEC. 27, TWP. 20N, R.6E

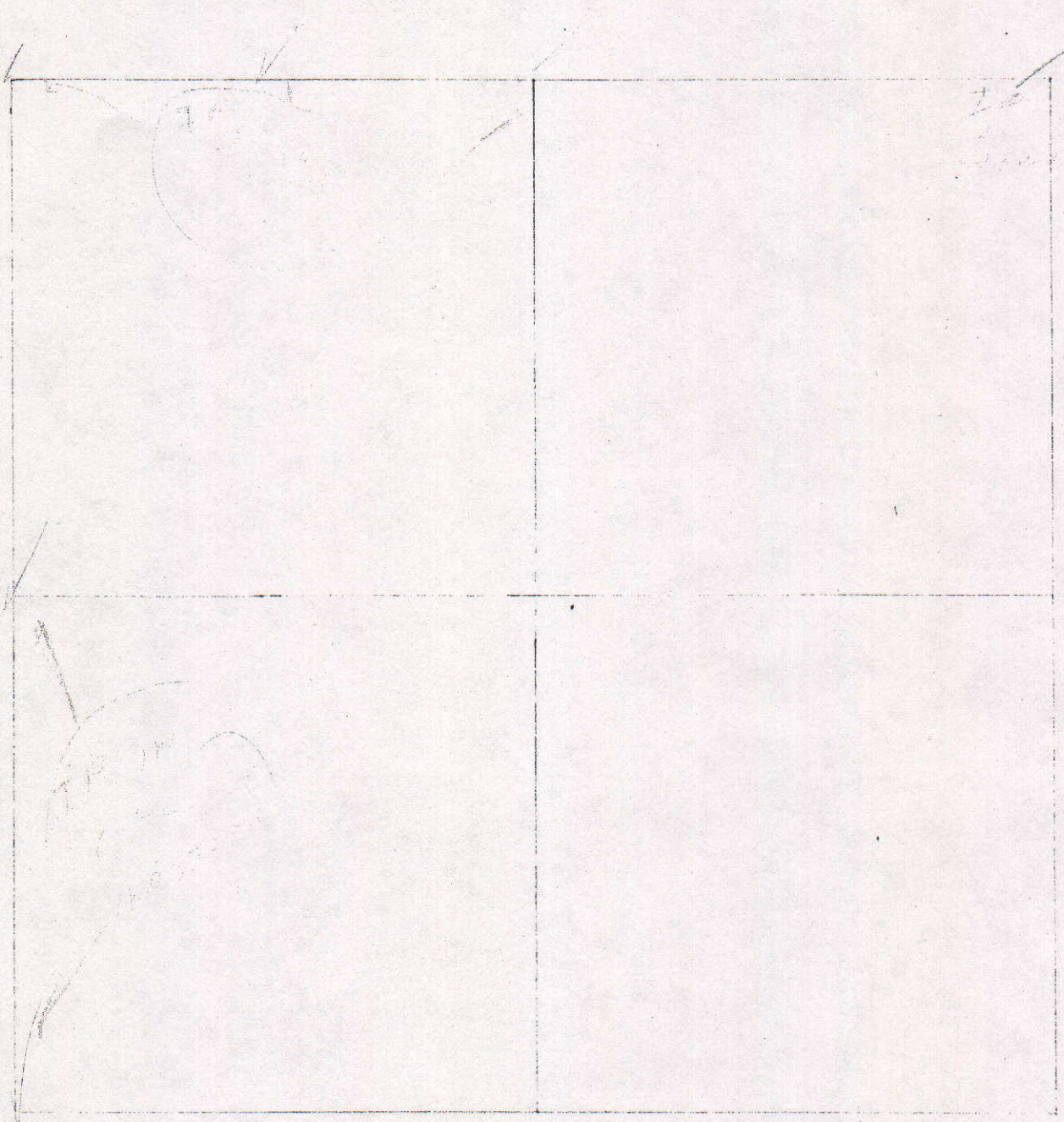



# COUNTY SURVEYOR'S - SECTION CORNER TIES

SECTION	TOWNSHIP	RANGE	BOOK	PAGE	ELEVATION	UC ZONE	STATE PLANE	COORD	LATITUDE	LONGITUDE
27	20N	6E	13	10A				X=		
								Y=		

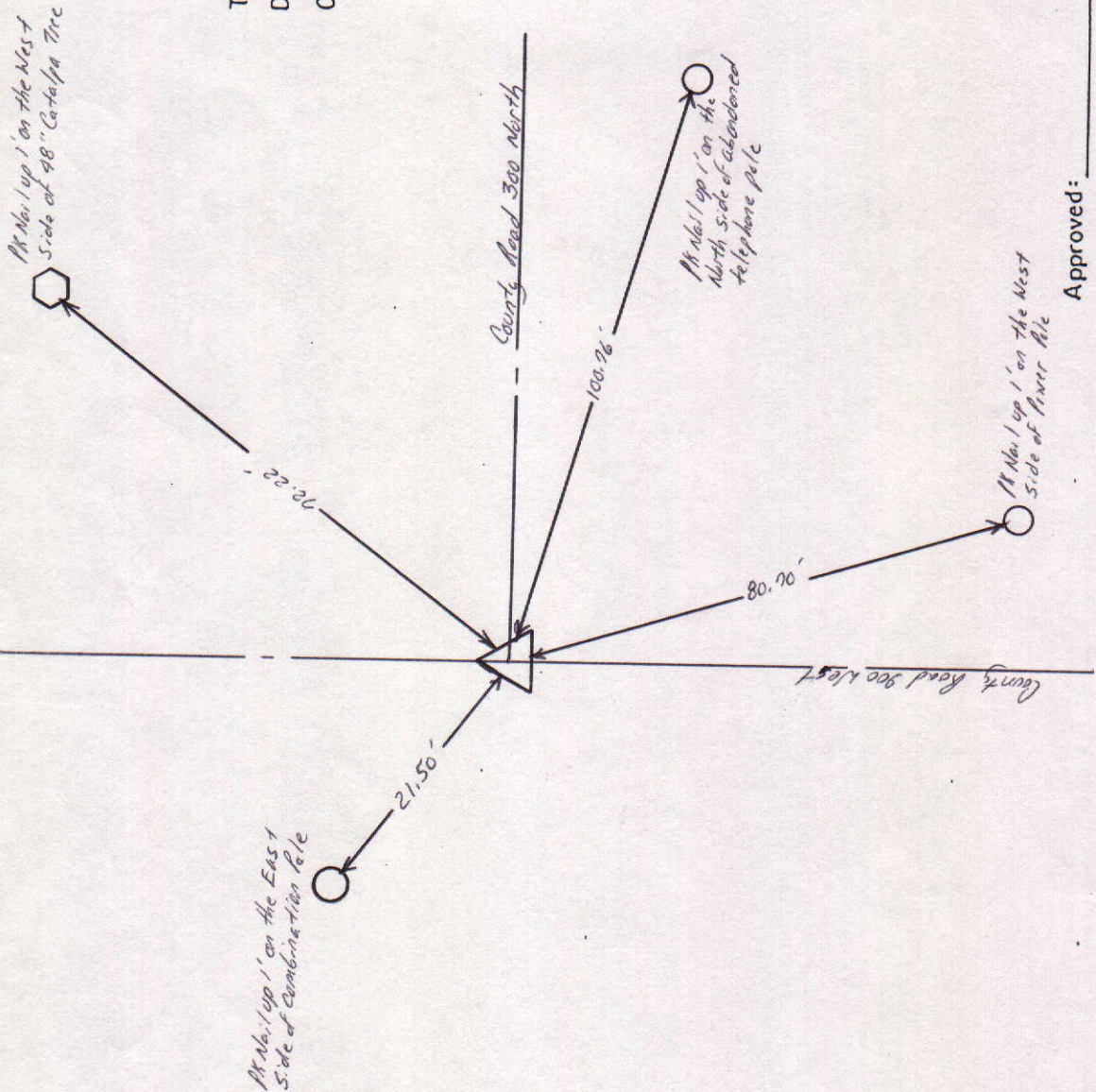

Tied by: LP: DAN Date: 9/12/95  
 Drawn by: DAN Date: 11/1/95  
 Checked by: \_\_\_\_\_ Date: \_\_\_\_\_

DESCRIPTION OF MONUMENT  
1/2" Iron Pipe in 1 1/4" Iron Pipe in  
concrete .05' below surface of  
asphalt Road

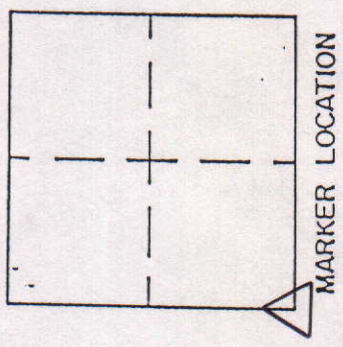

Approved: \_\_\_\_\_ Date: \_\_\_\_\_  
 COUNTY SURVEYOR



# COUNTY SURVEYOR'S - SECTION CORNER TIES

SECTION	TOWNSHIP	RANGE	BOOK	PAGE	ELEVATION	UC ZONE	STATE PLANE COORD	LATITUDE	LONGITUDE
27	20N	6E	13	98			X= Y=		

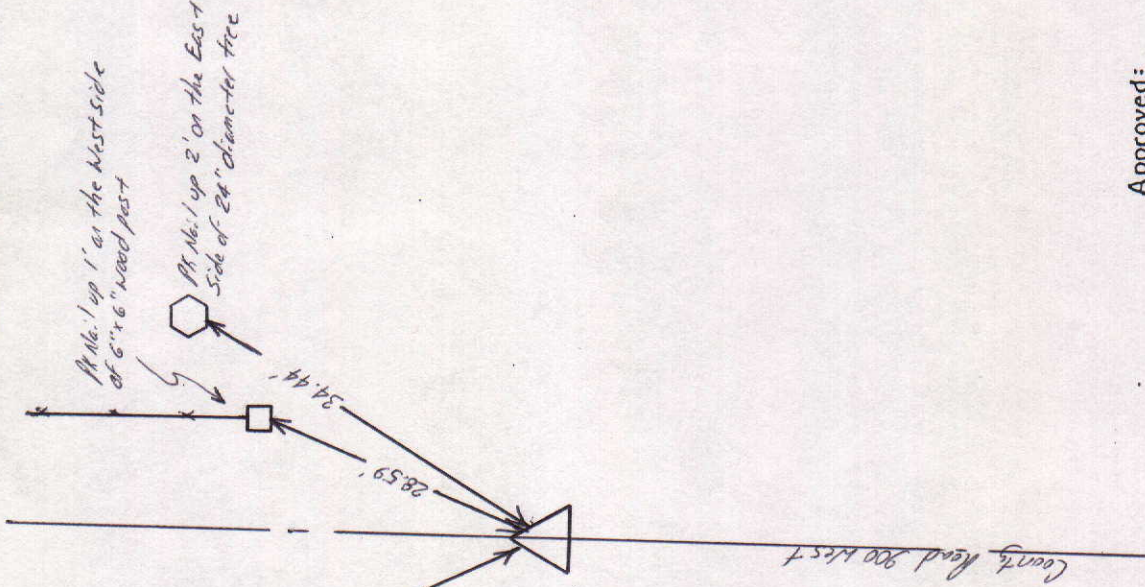

Tied by: LP: BAW Date: 9/12/95  
 Drawn by: BAW Date: 11/1/95  
 Checked by: \_\_\_\_\_ Date: \_\_\_\_\_

DESCRIPTION OF MONUMENT  
5/8" Rebar in 14" Iron Pipe Flush  
with surface of asphalt road

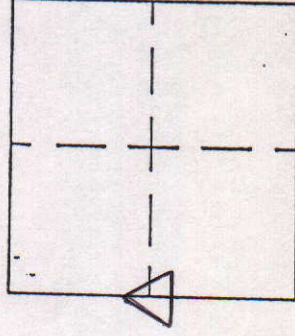

MARKER LOCATION

Approved: \_\_\_\_\_ Date: \_\_\_\_\_  
 COUNTY SURVEYOR



# COUNTY SURVEYOR'S - SECTION CORNER TIES

SECTION	TOWNSHIP	RANGE	BOOK	PAGE	ELEVATION	UC ZONE	STATE PLANE COORD	LATITUDE	LONGITUDE
27	20	6					X=	Y=	

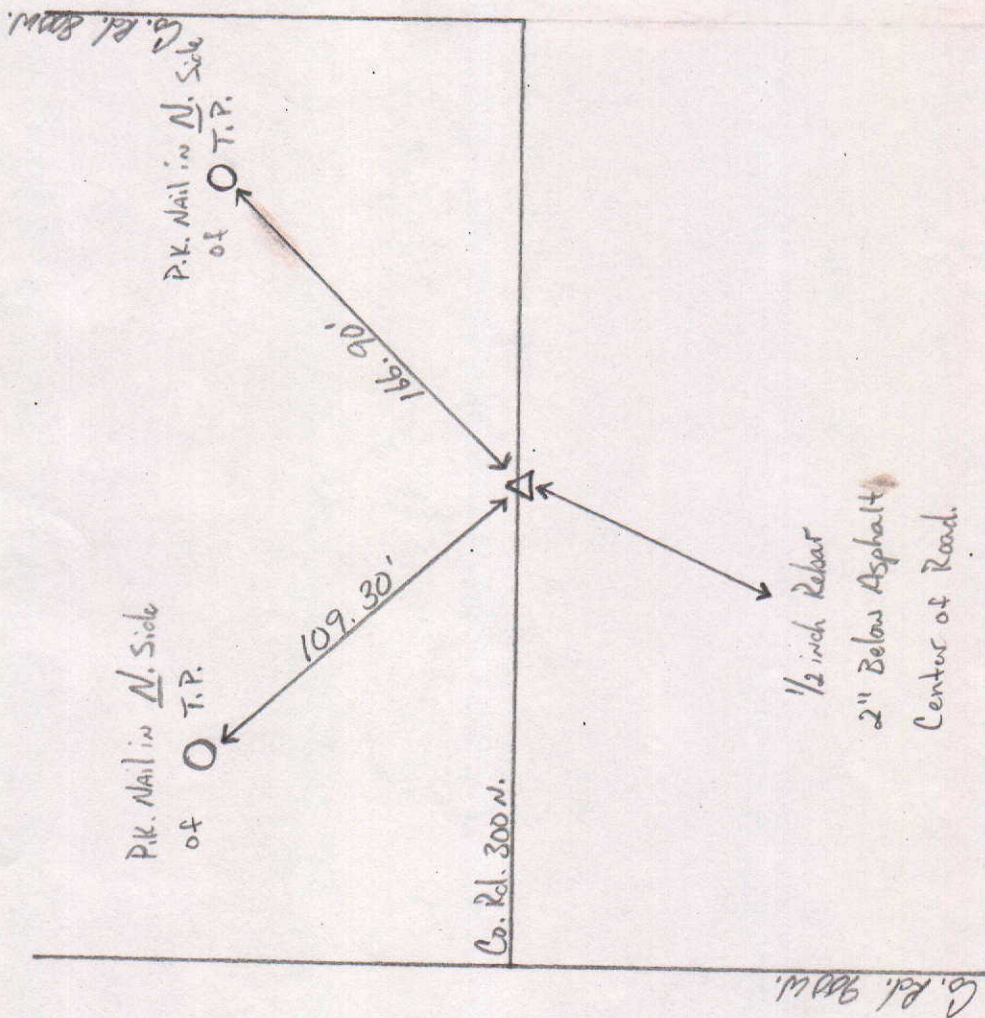

Tied by: M.C. - R.W. Date: 4-8-02  
 Drawn by: M.C. Date: 4-8-02  
 Checked by: \_\_\_\_\_ Date: \_\_\_\_\_

## DESCRIPTION OF MONUMENT

1/2 inch Rebar Set in Middle of Road, 2" below Asphalt.

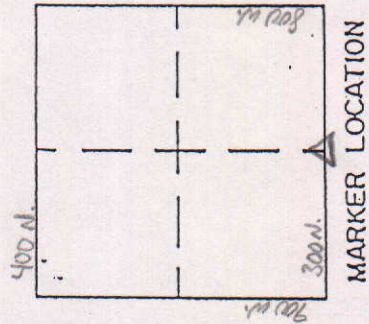

Approved: \_\_\_\_\_ Date: \_\_\_\_\_

COUNTY SURVEYOR



# MADISON COUNTY SURVEYOR'S OFFICE

Southwest Corner of Section 27, Township 20 North, Range 6 East

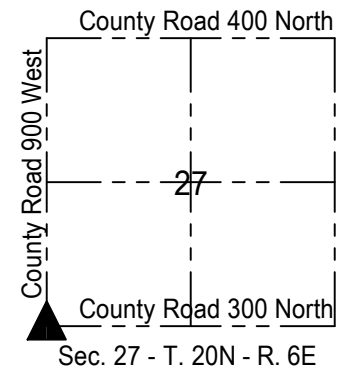
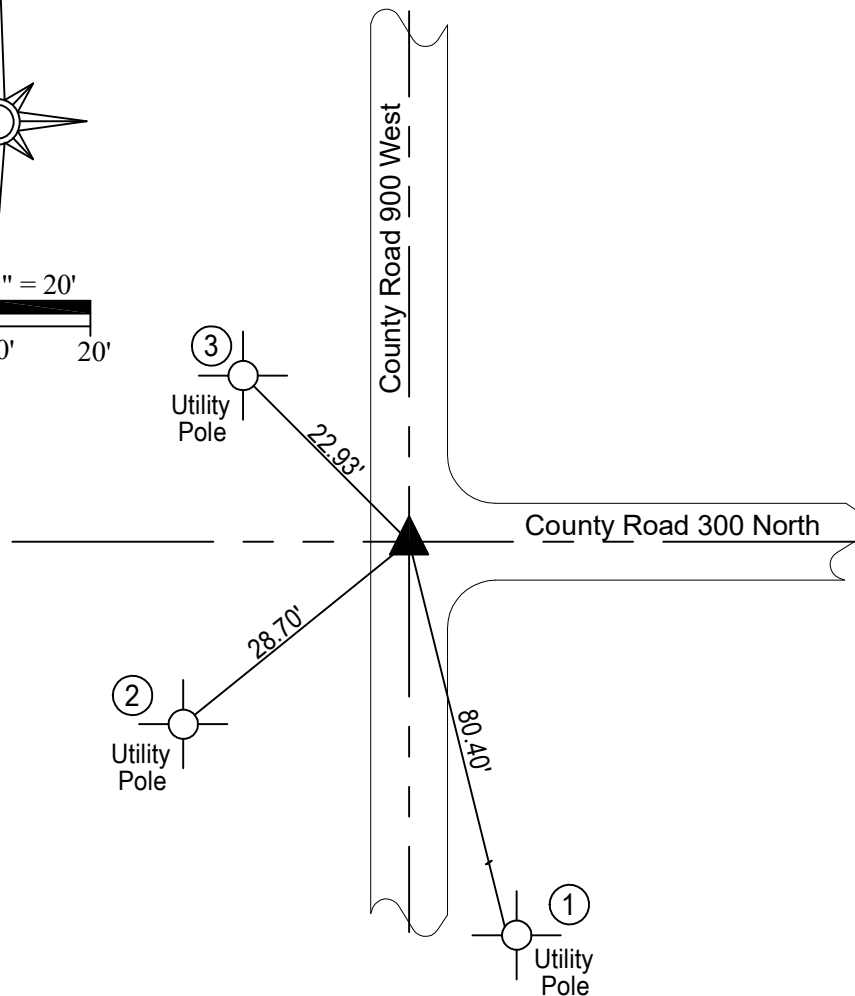
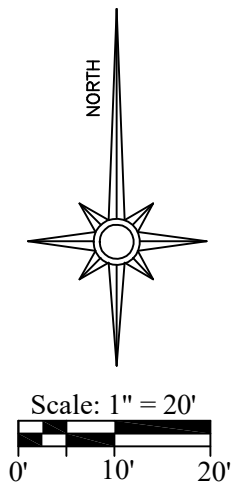

State Plane Coordinate Data  
Indiana East Zone 1301  
NAD 1983 (U.S. Survey Feet)  
Northing: 1,784,937.532  
Easting: 278,585.678



*Lee Wood*  
Lee J. Wood  
Professional Land Surveyor  
Indiana License No. LS21000200

## Description of Existing Monument:

3/4" Ø Iron Pipe found 0.1' below grade  
Found and referenced on October 2, 2020 by LW / DK

Ref. No.	Distance	Witness Description
1	80.40'	Mag Nail ~1' above grade in the Northwest side of Utility Pole
2	28.70'	Mag Nail ~1' above grade in the Northeast side of Utility Pole
3	22.93'	Mag Nail ~1' above grade in the Southeast side of Utility Pole

This drawing is not intended to be represented as a retracement or original boundary survey, a route survey, or a surveyor location report. The location of the existing monument shown herein was not verified by Lee Wood. Shown monument was found, observed and witness ties were verified or created for said existing monument per the specific instruction of the Madison County Surveyor's Office. Lee Wood assumes no liability for the location of the existing monument shown herein with respect to the actual position of the section corner it represents and only certifies to the accuracy of the witness ties shown and the description of the monument found and noted above.

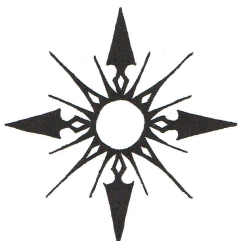

Lee Wood Land Surveying  
P.O. Box 246  
Anderson, IN 46015  
765-278-7194  
woodpls@gmail.com  
LeeWoodLandSurveying.com

Section Corner Record for the Madison County Surveyor's Office  
being the Southwest Corner of Section 27, Township 20 North,  
Range 6 East, Jackson Township, Madison County, Indiana.

Scale: 1" = 20'  
Drawn by LW on 10/15/2020

# MADISON COUNTY SURVEYOR'S OFFICE

Southwest Corner of the Northwest Quarter of  
Section 27, Township 20 North, Range 6 East

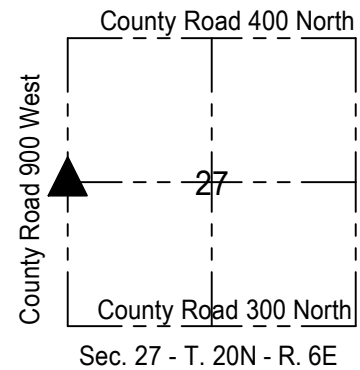
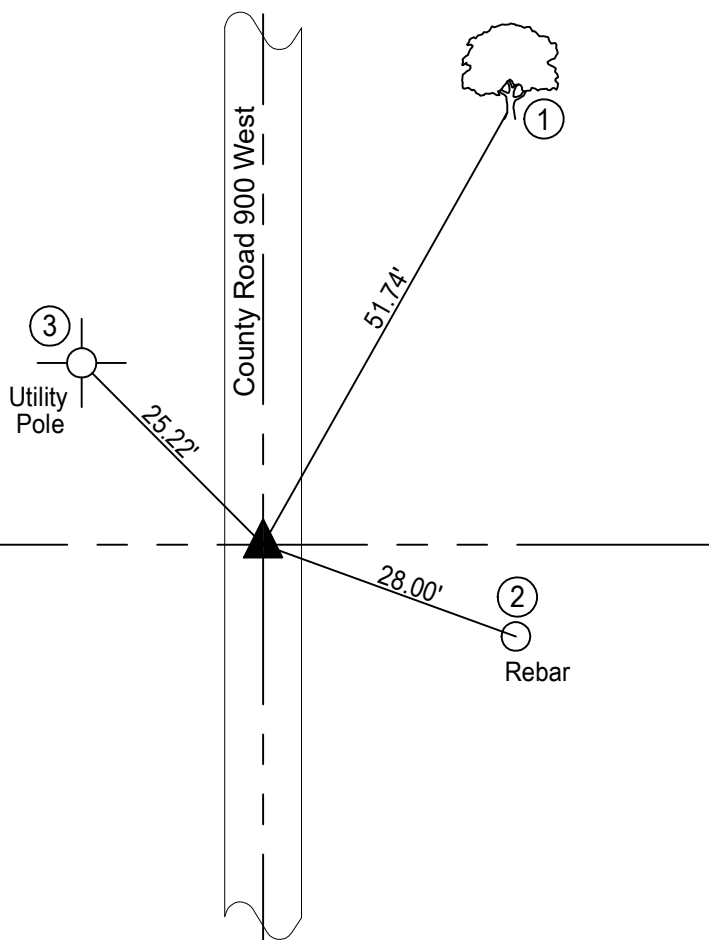
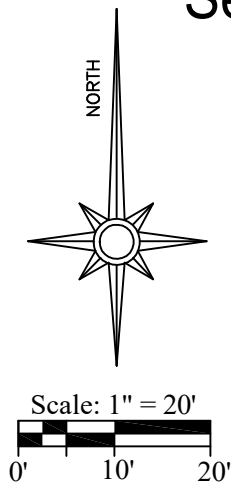

State Plane Coordinate Data  
Indiana East Zone 1301  
NAD 1983 (U.S. Survey Feet)  
Northing: 1,787,590.294  
Easting: 278,576.809



*Lee Wood*  
Lee J. Wood  
Professional Land Surveyor  
Indiana License No. LS21000200

## Description of Existing Monument:

3/4" Ø Iron Pipe found 0.1' below grade  
Found and referenced on October 2, 2020 by LW / DK

Ref. No.	Distance	Witness Description
1	51.74'	Mag Nail set ~1' above grade in the Southwest side of a ~12" Ø Tree
2	28.00'	5/8" Ø Iron Rebar set at grade
3	25.22'	Mag Nail set ~1' above grade in the Southeast side of Utility Pole

This drawing is not intended to be represented as a retracement or original boundary survey, a route survey, or a surveyor location report. The location of the existing monument shown herein was not verified by Lee Wood. Shown monument was found, observed and witness ties were verified or created for said existing monument per the specific instruction of the Madison County Surveyor's Office. Lee Wood assumes no liability for the location of the existing monument shown herein with respect to the actual position of the section corner it represents and only certifies to the accuracy of the witness ties shown and the description of the monument found and noted above.

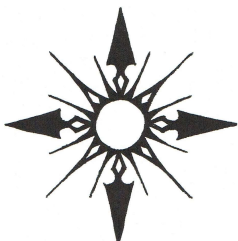

Lee Wood Land Surveying  
P.O. Box 246  
Anderson, IN 46015  
765-278-7194  
woodpls@gmail.com  
LeeWoodLandSurveying.com

Section Corner Record for the Madison County Surveyor's Office  
being the Southwest Corner of the Northwest Quarter of Section 27,  
Township 20 North, Range 6 East, Jackson Township, Madison County,  
Indiana.

Scale: 1" = 20'  
Drawn by LW on 10/15/2020