

SEC. 26, TWP. 20N, R. 6E.

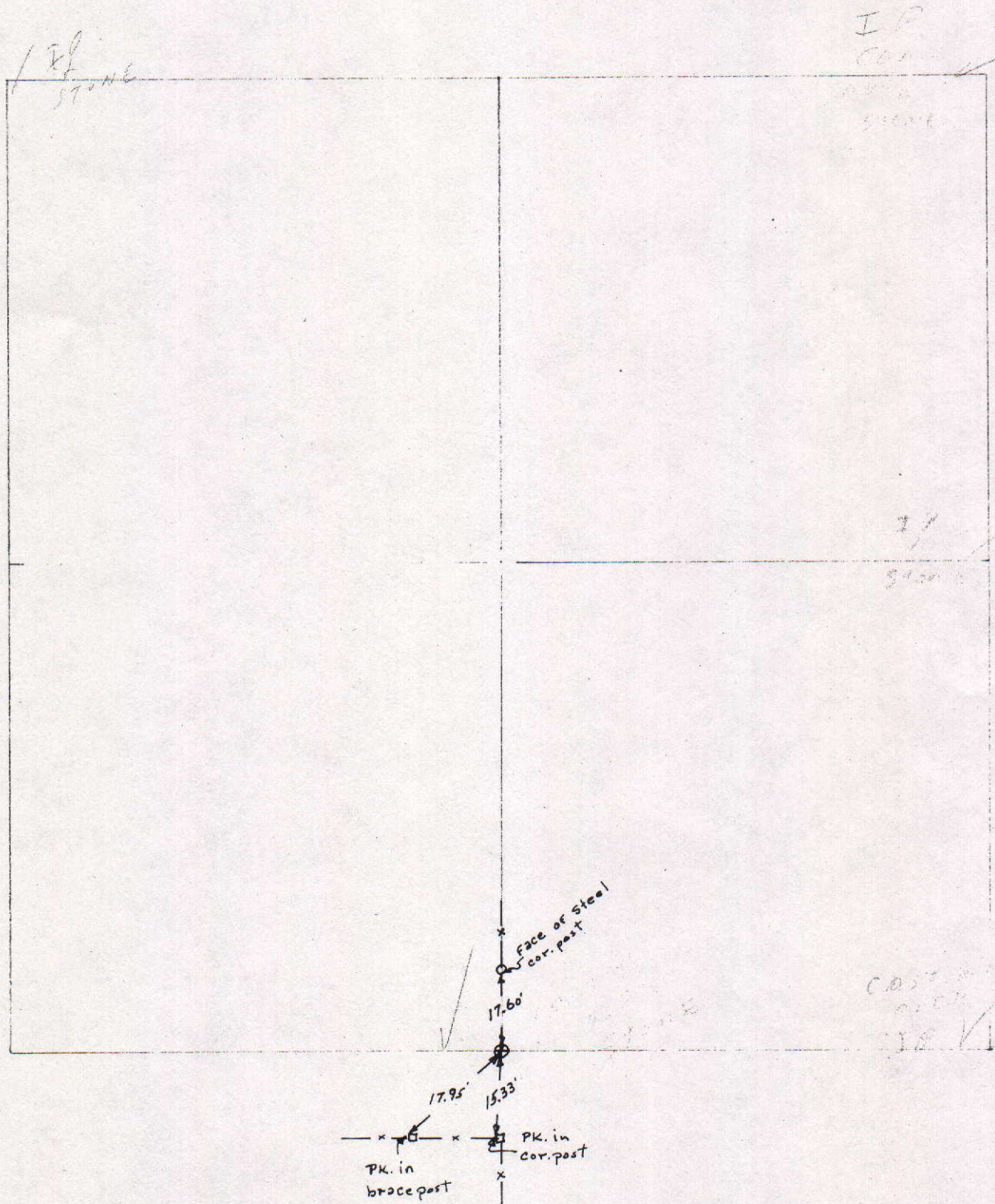

COUNTY SURVEYOR'S - SECTION CORNER TIES

SECTION	TOWNSHIP	RANGE	BOOK	PAGE	ELEVATION	UC ZONE	STATE PLANE COORD	LATITUDE	LONGITUDE
26	20N	6E	13	13A		X=	Y=		



Tied by: LP: BAN Date: 9/12/95
 Drawn by: BAN Date: 11/29/95
 Checked by: _____ Date: _____

DESCRIPTION OF MONUMENT

1/2" Iron Pipe Flush with surface of asphalt Road

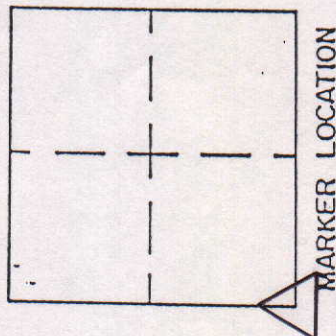
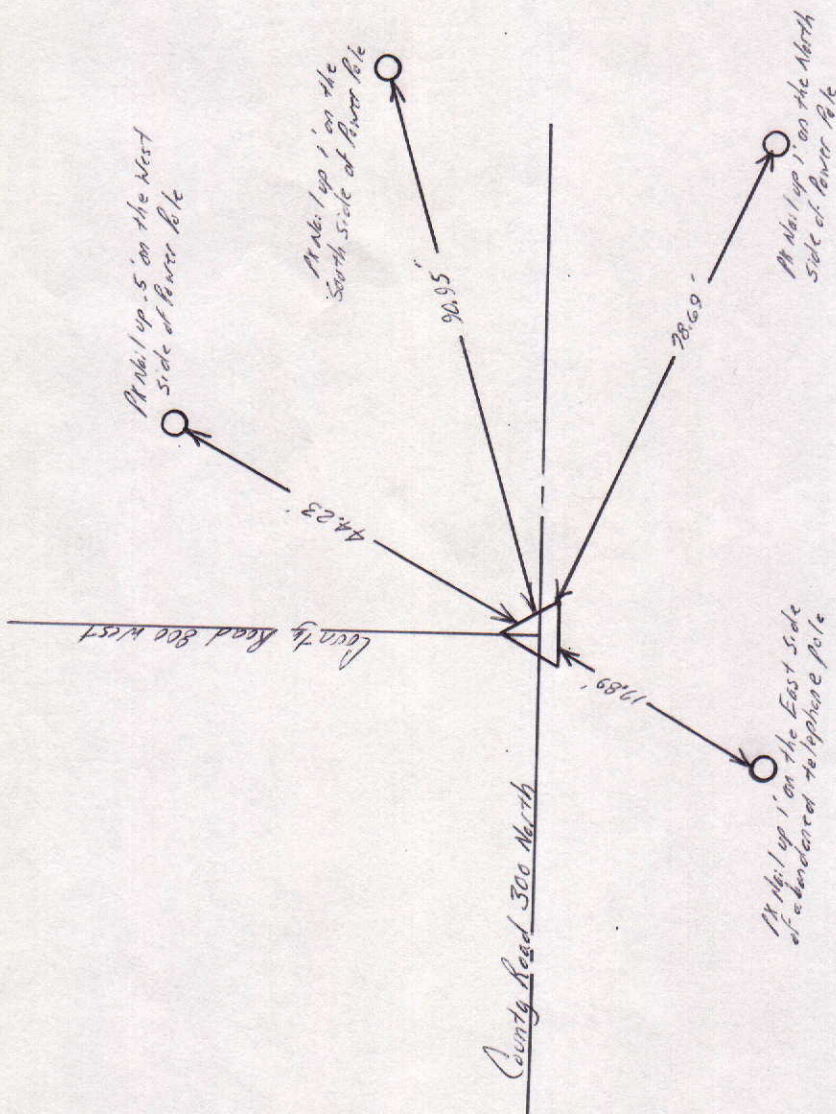

Approved: _____ Date: _____
 COUNTY SURVEYOR

COUNTY SURVEYOR'S - SECTION CORNER TIES

SECTION	TOWNSHIP	RANGE	BOOK	PAGE	ELEVATION	UC ZONE	STATE PLANE COORD	LATITUDE	LONGITUDE
26	20N	6E	13	138			X= Y=		

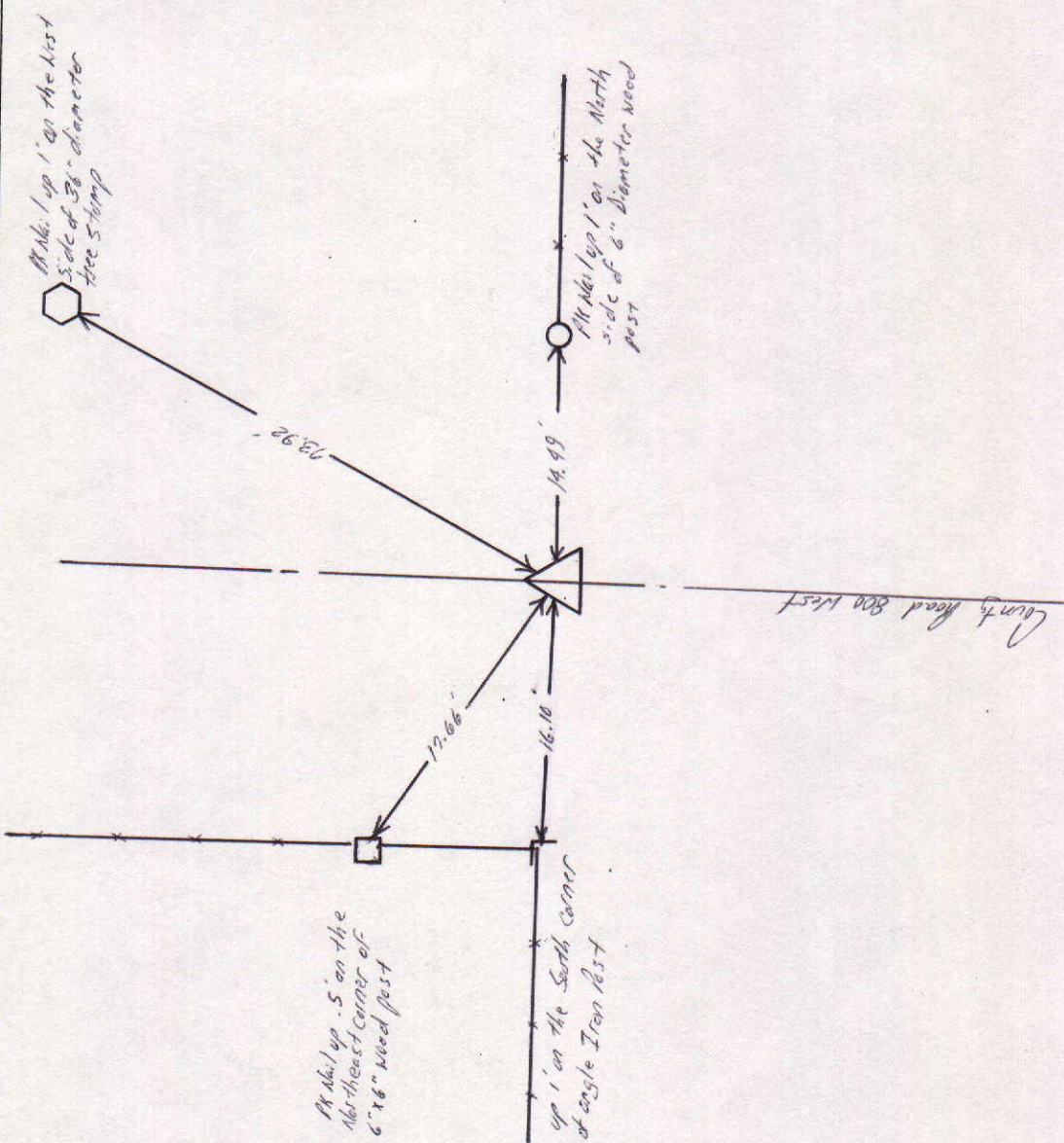

Tied by: LP: BAN Date: 3/19/95
 Drawn by: BAN Date: 11/29/95
 Checked by: _____ Date: _____

DESCRIPTION OF MONUMENT
 Chiseled "x" in stone .3' below surface of asphalt Road

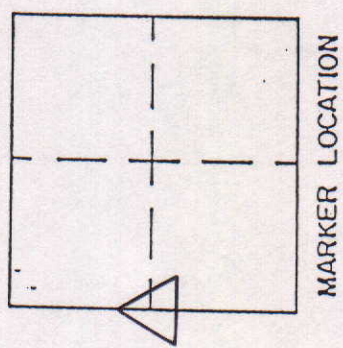

Approved: _____ Date: _____
 COUNTY SURVEYOR

COUNTY SURVEYOR'S - SECTION CORNER TIES

SECTION	TOWNSHIP	RANGE	BOOK	PAGE	ELEVATION	UC ZONE	STATE PLANE COORD	LATITUDE	LONGITUDE
26	20N	6E	13	168			X= Y=		



Chiseled "x" 1' up on the East side
of 4" diameter steel post



21.19'

County Road 300 North

DESCRIPTION OF MONUMENT

Chiseled "x" in stone .5' below road
Casting flush with surface of asphalt Road

Tied by: LP: BAW Date: 2/19/95
 Drawn by: BAW Date: 12/13/95
 Checked by: _____ Date: _____

Chiseled "x" 1' up on
the East side of 4"
diameter steel post



Chiseled "x" in top of rock
flush with surface of natural ground

15.40'

16.56'

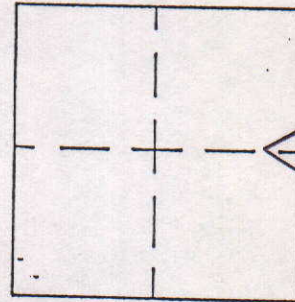

MARKER LOCATION

Approved: _____

Date: _____

COUNTY SURVEYOR

MADISON COUNTY SURVEYOR'S OFFICE

Northwest Corner of Section 26, Township 20 North, Range 6 East

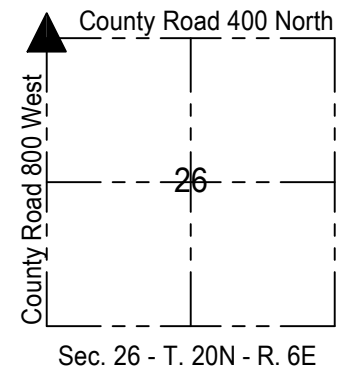
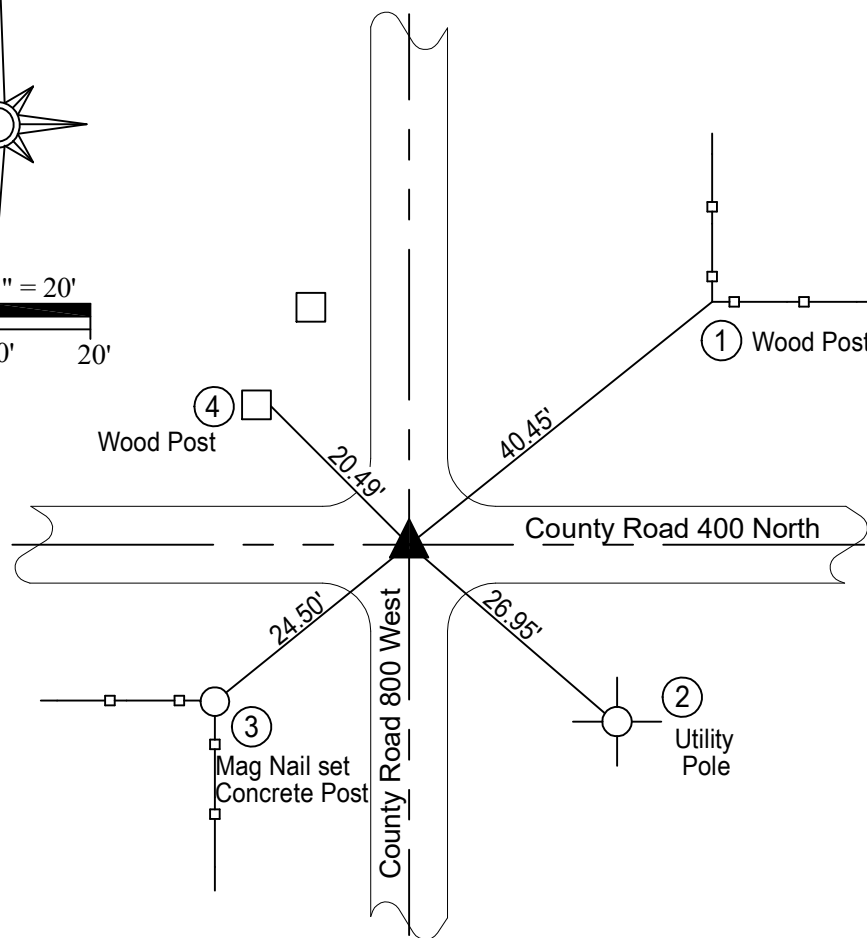
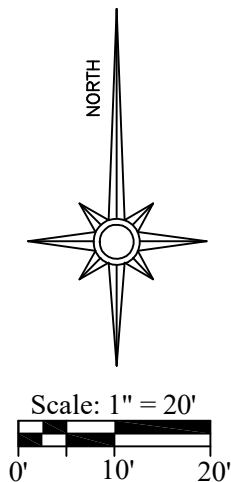

State Plane Coordinate Data
Indiana East Zone 1301
NAD 1983 (U.S. Survey Feet)
Northing: 1,790,353.602
Easting: 283,970.047



Lee Wood

Lee J. Wood
Professional Land Surveyor
Indiana License No. LS21000200

Description of Existing Monument:

1" Ø Iron Pipe found 0.2' below grade
Found and referenced on October 2, 2020 by LW / DK

Ref. No.	Distance	Witness Description
1	40.45'	Nail set ~1' above grade in the West side of 6" Wood Fence Post
2	26.95'	Magnetic Nail ~1' above grade in the West side of Utility Pole
3	24.50'	Mag Nail set ~2' above grade in the Northeast side of Concrete Post
4	20.49'	Magnetic Nail ~1' above grade in the South side of 6" Ø Wood Fence Post

This drawing is not intended to be represented as a retracement or original boundary survey, a route survey, or a surveyor location report. The location of the existing monument shown herein was not verified by Lee Wood. Shown monument was found, observed and witness ties were verified or created for said existing monument per the specific instruction of the Madison County Surveyor's Office. Lee Wood assumes no liability for the location of the existing monument shown herein with respect to the actual position of the section corner it represents and only certifies to the accuracy of the witness ties shown and the description of the monument found and noted above.

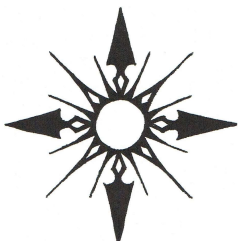

Lee Wood Land Surveying
P.O. Box 246
Anderson, IN 46015
765-278-7194
woodpls@gmail.com
LeeWoodLandSurveying.com

Section Corner Record for the Madison County Surveyor's Office
being the Northwest Corner of Section 26, Township 20 North,
Range 6 East, Jackson Township, Madison County, Indiana.

Scale: 1" = 20'
Drawn by LW on 10/15/2020

MADISON COUNTY SURVEYOR'S OFFICE

Southwest Corner of the Northwest Quarter of
Section 26, Township 20 North, Range 6 East

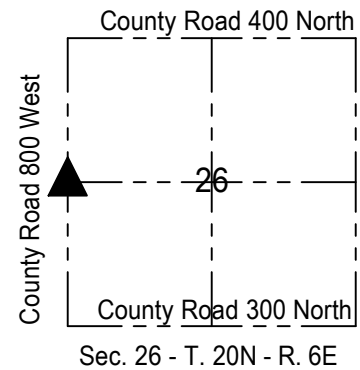
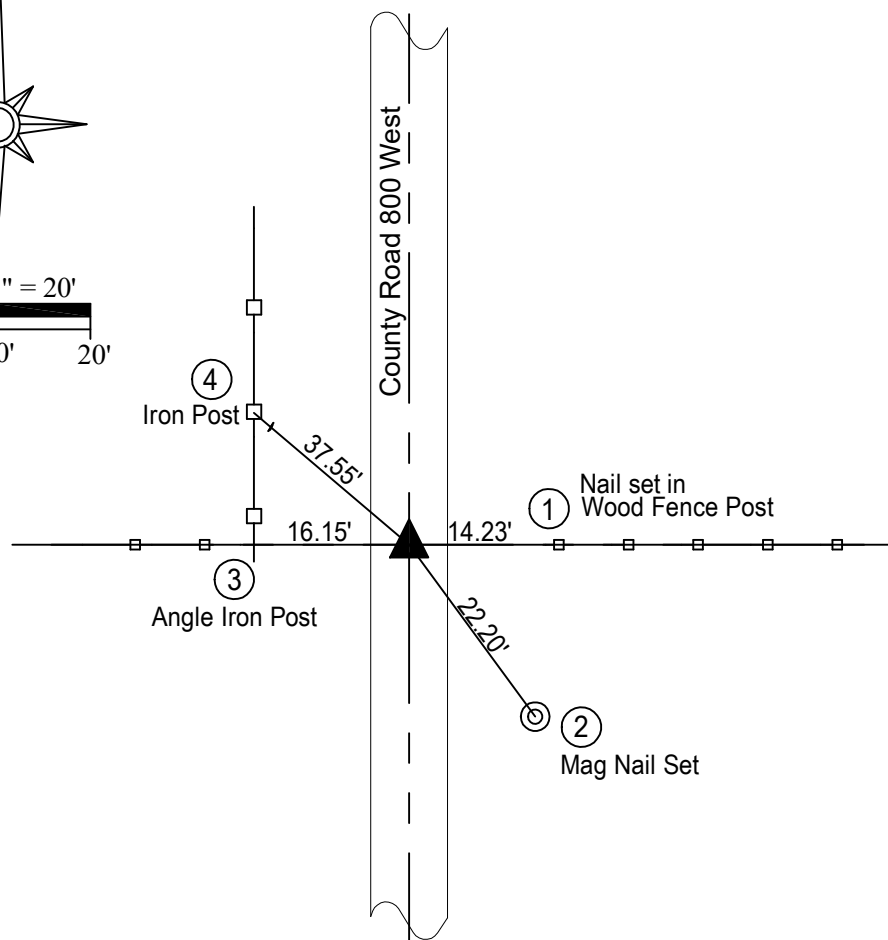
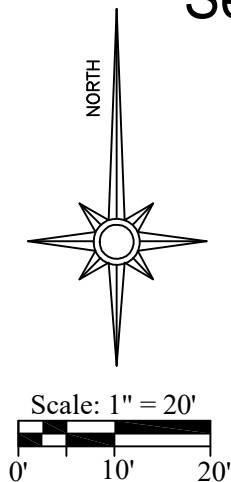

State Plane Coordinate Data
Indiana East Zone 1301
NAD 1983 (U.S. Survey Feet)
Northing: 1,787,702.195
Easting: 283,965.765



Lee Wood
Lee J. Wood
Professional Land Surveyor
Indiana License No. LS21000200

Description of Existing Monument:

Mag Nail found 0.1' below grade (previous ties call for Stone)
Found and referenced on October 2, 2020 by LW / DK

Ref. No.	Distance	Witness Description
1	14.23'	Nail set ~1' above grade in the West side of a 6" Wood Fence Post
2	22.20'	Mag Nail set at Edge of Pavement
3	16.15'	Angle Iron Fence Post ~1' above grade on South corner
4	37.55'	Iron Post, 2nd North of Angle Iron, ~1' above grade

This drawing is not intended to be represented as a retracement or original boundary survey, a route survey, or a surveyor location report. The location of the existing monument shown herein was not verified by Lee Wood. Shown monument was found, observed and witness ties were verified or created for said existing monument per the specific instruction of the Madison County Surveyor's Office. Lee Wood assumes no liability for the location of the existing monument shown herein with respect to the actual position of the section corner it represents and only certifies to the accuracy of the witness ties shown and the description of the monument found and noted above.

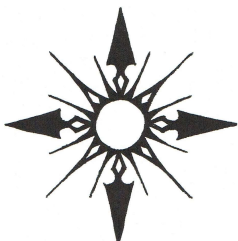

Lee Wood Land Surveying
P.O. Box 246
Anderson, IN 46015
765-278-7194
woodpls@gmail.com
LeeWoodLandSurveying.com

Section Corner Record for the Madison County Surveyor's Office
being the Southwest Corner of the Northwest Quarter of Section 26,
Township 20 North, Range 6 East, Jackson Township, Madison County,
Indiana.

Scale: 1" = 20'
Drawn by LW on 10/15/2020